Cello
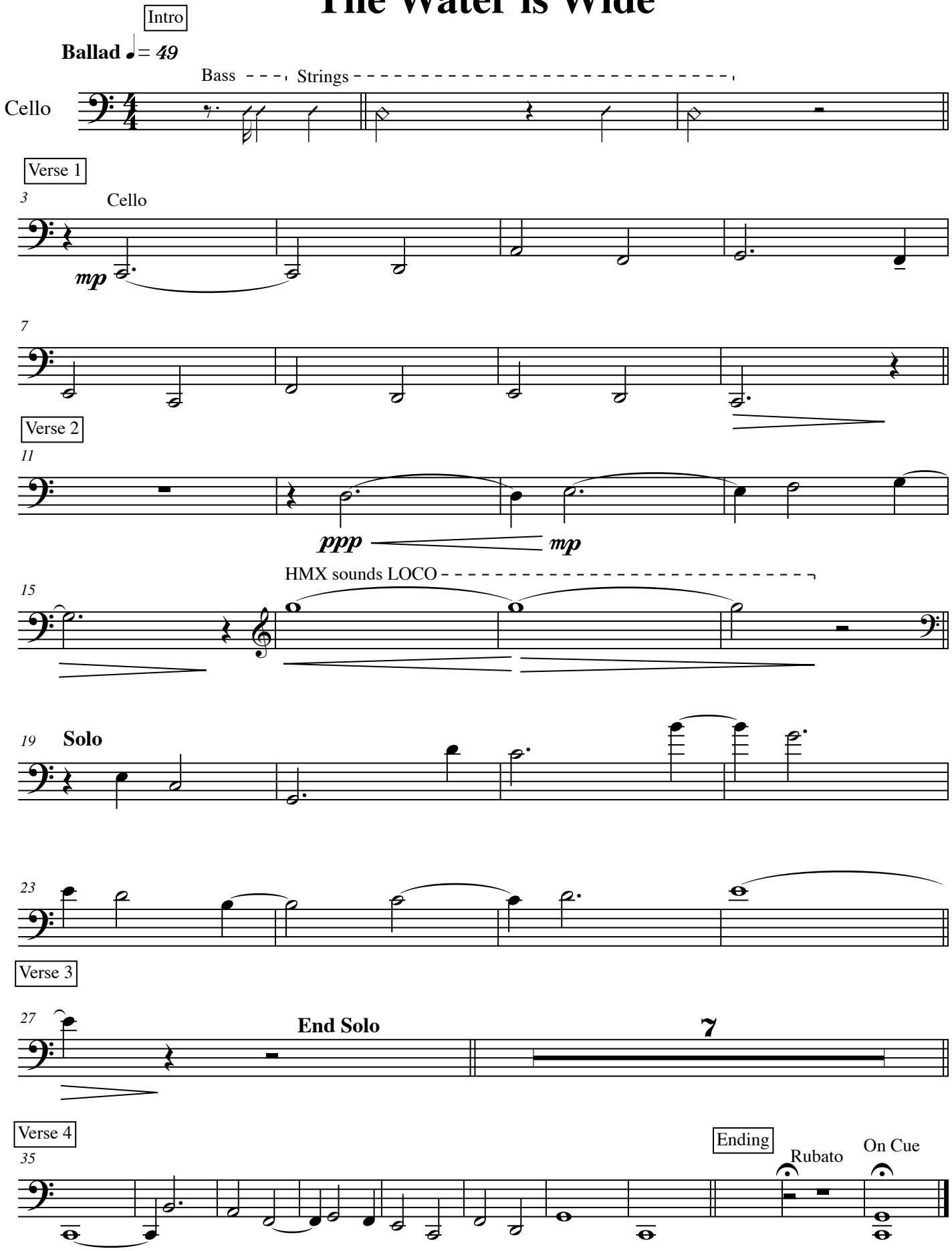
The Water is Wide