Dear Mr. Fantasy
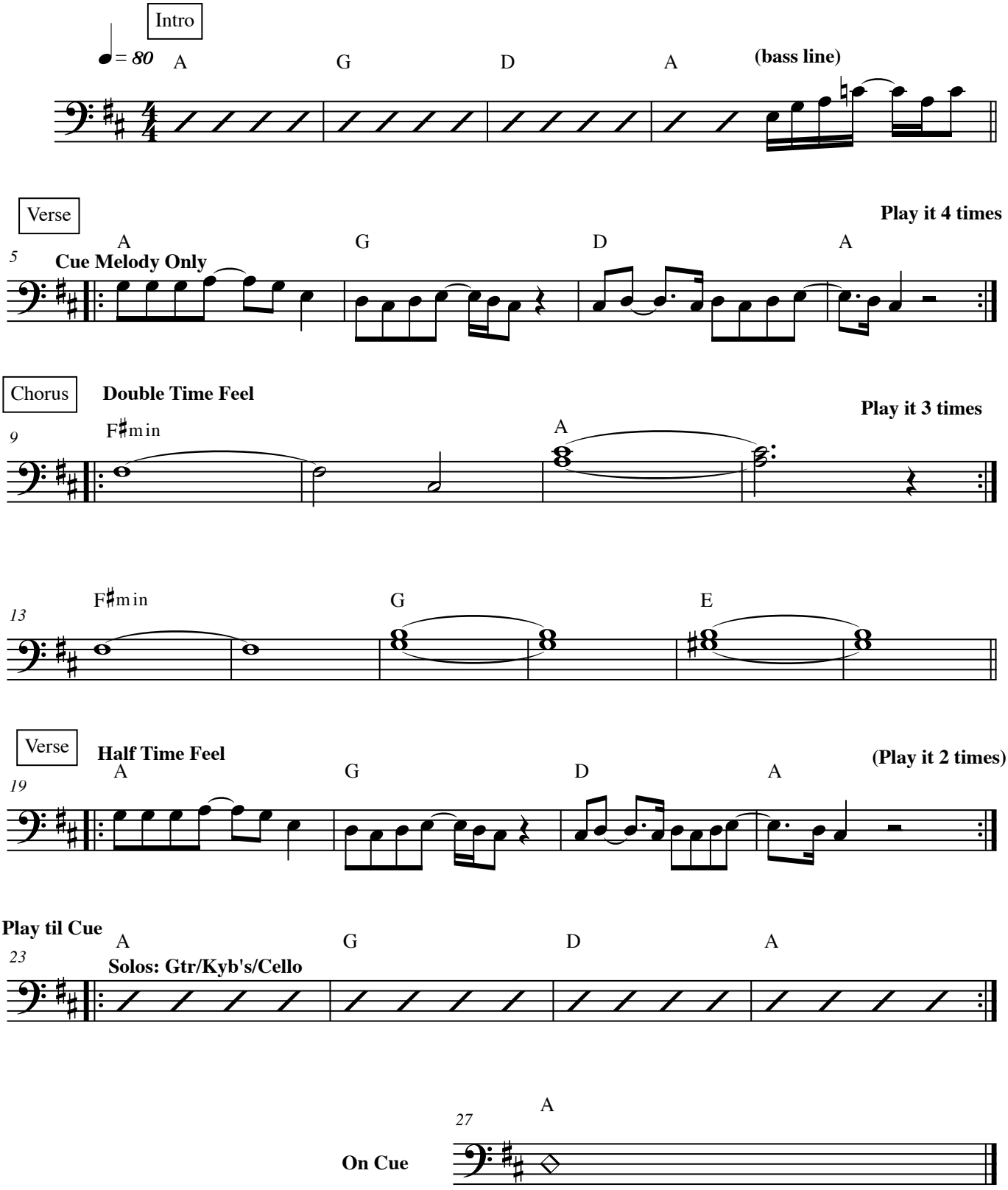
Steve Winwood